

SS9221C  
CONDUCTOR

# Makin' Whoopee

Lyrics by Gus Kahn  
arranged by Dave Wolfe

MODERATELY SLOW AND BLUESY (♩ = 92) (♩ =  $\frac{3}{4}$ )

A-NOTH-ER BRIDE A-NOTH-ER JUNE, A-NOTH-ER  
YEAR, OR MAY-BE LESS, WHAT'S THIS I

**VOCAL**

**Alto Sax**  
1  
2

**Tenor Sax**  
1  
2

**Bar. Sax**

**Trumpet**  
1  
2  
3  
4

**Trombone**  
1  
2  
3  
4

**Guitar**  
CMA<sup>7</sup> Em<sup>7</sup>(b5)A<sup>7</sup> Dmi<sup>7</sup> Dmi<sup>7</sup>(MA<sup>7</sup>) Dmi<sup>7</sup> G<sup>7</sup> Dmi<sup>7</sup> Em<sup>7</sup> Eb9 AbMA<sup>7</sup> G<sup>7</sup> CMA<sup>7</sup> A<sup>7</sup>(b9) A<sup>7</sup> Dmi<sup>7</sup> Dmi<sup>7</sup>(MA<sup>7</sup>) Dmi<sup>7</sup> G<sup>7</sup>

**Piano**  
Solo

**Bass**

**Drums**

(VOCAL CUE) *mf*  
FOL. VOCAL

CSL033

SUN HEAR? NY HOW- EY- MOON, WELL CAN'T YOU GUESS? A- NOTH- ER SEA- SON SHE FEELS NE- GLECT- ED, A- NOTH- ER REA- SON AND HE'S SUS- PECT- ED FOR MAK- IN' WHOOP- EE! OF MAK- IN' WHOOP- EE! A- LOT OF SHE SITS A-

1 A. Sax *mp*

2 A. Sax *mp*

1 T. Sax *mp*

2 T. Sax *mp*

1 B. Sax *mp*

2 B. Sax *mp*

1 Tpts.

2 Tpts.

3 Tpts.

4 Tpts.

1 Tbn.

2 Tbn.

3 Tbn.

4 Tbn.

Gr. *Cm7 C7 FMA9 Bb13 Cm7 Bb7(b9)A7 Ab7 G7 G7 C F A7 D9 G7(b9)*

Pno. *SOLO VOCA*

*Sxs.*

*Sxs.*

*E.S.*

Bass

Drums

SHOES, LONE A LOT OF RICE, THE GROOM IS NERVOUS HE ANSWERS TWICE. IT'S REAL- LY KILL- ING THAT HE'S SO WILL- ING TO MAKE  
 MOST EV- RY NIGHT, HE DOES- NT PHONE HER HE DOES- NT WRITE. HE SAYS HE'S "BU- SY" BUT SHE SAYS "IS HE?" HE'S MAK- IN'

1  
A. Sax *mp*

2  
T. Sax *mp*

1  
2  
B. Sax *mp*

1  
2  
3  
4  
Tpts. *mp*

1  
2  
3  
4  
Tbns. *mp*

1  
2  
3  
4  
Gtr. *mp* *CAO* *Dmi7* *G9* *CA7* *C13* *C+7* *FMA9* *Bb13* *CA7* *Bb7(b9)* *A7* *Ab7* *G+7* *G7*

Pno. *Calc. Vocal* *Sxs?* *BE.* *EWS.* *SXS.*

Bass

Drums

WHOOOP - EE!  
WHOOOP - EE!

PICTURE A LITTLE LOVE-NEST,  
HE DOESN'T MAKE MUCH MON- EY,

DOWN WHERE THE ROSES CLING.  
ON - LY FIVE THOUSAND PER

1  
A. Sax

2  
T. Sax

1  
2  
B. Sax

1  
2  
3  
4  
Tpts.

1  
2  
3  
4  
Tbns.

1  
2  
3  
4  
Gtr.

Pno.

Bass

Drums

CAL034

PICTURE THE SAME SWEET  
SOME JUDGE WHO THINKS HE'S

LOVE-NEST,  
FUN-NY,

THINK WHAT A YEAR CAN BRING,  
SAYS "YOU'LL PAY SIX TO HER!"

HE'S WASH-ING  
HE SAYS NOW

DISH-ES  
JUDGE,

AND BA-BY  
SURPOSE I

CLOTHES,  
FAIL"

HE'S SO AM-  
THE JUDGE SAYS

1  
A. Sax

2

1  
T. Sax

2

B. Sax

1  
2  
3  
4  
Tpts.

1  
2  
3  
4  
Tbns.

Gtr.

Emi7(b9) A7(b9) Dmi7 Dmi6 Bb9 AA Ab7 G13 CMA7 Emi7(b9) A7 Dmi7 Dmi(MA7) Dmi7 G7

Pno.

con. vocal

TENS. TRBS.

Bass

Drums

TO CODA

BIT-IOUS — HE. EV-EN SEW'S — BUT DON'T FOR-GET FOLKS, — THAT'S WHAT YOU GET FOLKS, — FOR MAK-IN' — WHOOP-EE! —  
"BURGE" RIGHT IN-TO SAIL YOU'D BET-TER KEEP HER, — I THINK IT'S CHEAP-ER — THAN MAK-IN'

1  
A. Sax  
2  
1  
T. Sax  
2  
B. Sax  
1  
2  
Tpts.  
3  
4  
1  
2  
Tbns.  
3  
4  
Gtr.  
Pno.  
Bass  
Drums  
CAL034

E

1 A. Sax

2 A. Sax

1 T. Sax

2 T. Sax

B. Sax

1 Tpts.

2 Tpts.

3 Tpts.

4 Tpts.

1 Tbn.

2 Tbn.

3 Tbn.

4 Tbn.

Gtr.

Pno.

Bass

Drums

CBL034

UNIS.

Solo

CALL 1ST ALGO

Em7(b9) A7(b9) Dm7 Dm6 Bb9

Em7(b9) A7(b9) Dm6 A7(b9) Dm6 Bb9

A9 Ab7 G13

Sxs.

Em7(b9) A7(b9) Dm7 Dm6 Bb9

Cmaj7 Em7(b9) A7(b9) Dm6 A7(b9) Dm6 Bb9

A9 Ab7 G13

GR.

TRAP.

(E)

A. Sax

T. Sax

B. Sax

Tpts.

Tbns.

Gr.

Pno.

Bass

Drums

CEL034

COPIA

WHOOPEE!

BUT DON'T FOR-GET FOLKS THAT'S WHAT YOU GET FOLKS, FOR MAK-IN' WHOOPEE!

1  
A. Sax

2

1  
T. Sax

2

B. Sax

1

2

Tpts.

3

4

1

2

3

4

Tbns.

1

2

3

4

Gtr.

Pno.

Bass

Drums

CBL034

TO HARMON

BASS TRB. CUE

(PLAY)

Solo

C CA C7 (HA) Fma9 (b7) Bb9

Gma7 Bb7(b9) A7

AB7 G7

ENS.

TRBS.

Sxs.

BASS TRB.

# Makin' Whoopee

VOCAL

Music by Walter Donaldson  
Lyrics by Gus Kahn  
arranged by Dave Wolpe

MODERATELY SLOW & BLUESY (♩ = 92)  
(♩ = ♯♩)

A NOTH.ER

(S)

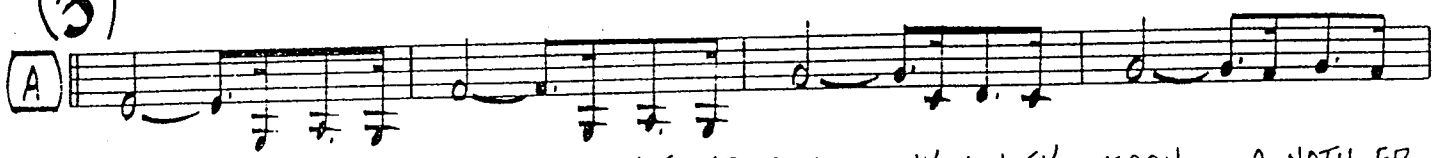

BRIDE, A NOTH.ER JUNE, A NOTH.ER SUN NY HON.EY MOON, A NOTH.ER  
YEAR, OR MAY.BE LESS, WHAT'S THIS I HEAR? WE'LL CAN'T YOU GUESS? SHE FEELS NE-

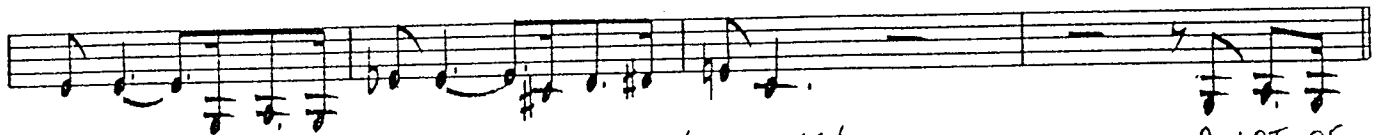

SEA.SON, A NOTH.ER REA.SON, FOR MAK.IN' WHOOP.EE!  
GLECT.ED, AND HE'S SUS.PECT.ED, OF MAK.IN' WHOOP.EE!  
A LOT OF SHE SITS A-

SHOES, A LOT OF RICE, THE GROOM IS NERV.OUS, HE AN.SWERS TWICE, IT'S REAL.LY  
LONÉ, MOST EV.ERY NIGHT, HE DOES.N'T PHONE HER, HE DOES.N'T WRITE, HE SAYS HE'S

KILL.ING, THAT HE'S SO WILL.ING, TO MAKE WHOOP.EE!  
"BU.SY" BUT SHE SAYS "IS HE"? HE'S MAK.IN' WHOOP.EE!

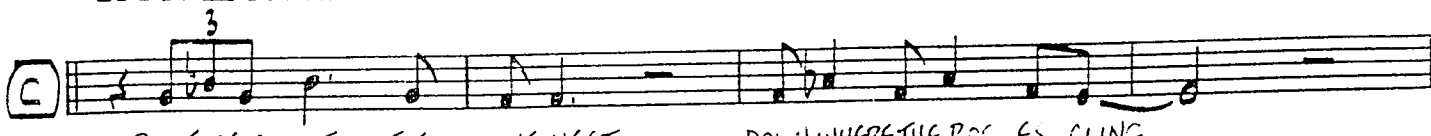

PIC.TURE A LIT.TLE LOVE NEST, DOWN WHERE THE ROS.ES CLING  
HE DOES.N'T MAKE MUCH MON.EY, ON.LY FIVE THOU.SAND PER

PIC-TURE THE SAME SWEET LOVE NEST,  
SOME JUDGE WHO THINKS HE'S FUN-NY,

THINK WHAT A YEAR CAN BRING. —  
SAYS "YOU'LL PAY SIX TO HER." —

HE'S WASH-IN!  
HE SAYS, "NOU

DISH-ES — AND BA-BY CLOTHES, — HE'S SO AM-BIT-IOUS — HE EV-EN SEWS. — BUT DON'T FOR  
JUDGE, SUP-POSE I FAIL" — THE JUDGE SAYS "BUDGE" RIGHT IN-TO SAIL. — YOU'D BET-TER

TO CODA

GET FOLKS, — THAT'S WHAT YOU GET FOLKS, — FOR MAK-IN' WHOOP-EE!  
KEEP HER, I THINK IT'S CHEAP-ER, — THAN MAK-IN'

D.S. al CODA

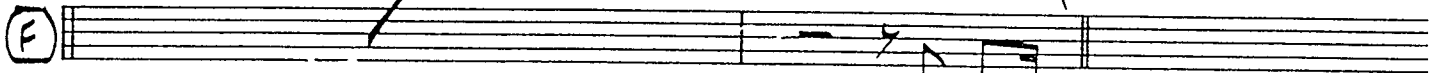

A-NOTH-ER

CODA

WHOOP-EE!

BUT DON'T FOR

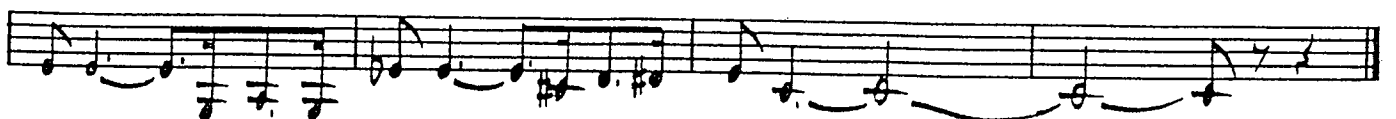

GET FOLKS. — THAT'S WHAT YOU GET FOLKS — FOR MAK-IN' WHOOP-EE!

# Makin' Whoopee

1<sup>st</sup> Eb ALTO SAXOPHONE

Music by Walter Donaldson

Lyrics by Gus Kahn

arranged by Dave Wolpe

MODERATELY SLOW & BLUESY (♩ = 92)

(♩ = ♩♩)

**A**

**B**

**C**

**D**

ALTO SAX 1

"MAKIN' WHOOPEE"

TO CODA

CODA

# Makin' Whoopee

2<sup>nd</sup> Eb ALTO SAXOPHONE

Music by Walter Donaldson

Lyrics by Gus Kahn

arranged by Dave Wolpe

MODERATELY SLOW & BLUESY (♩ = 92)

(♩ = ♩♩)

ALTO SAX 2

- 2 -

"MAKIN' WHOOPEE"

TO CODA 

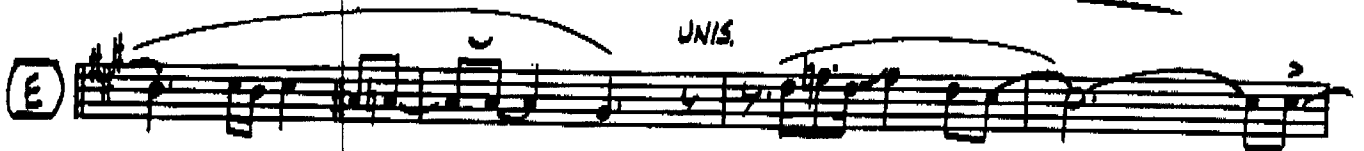

(E) 

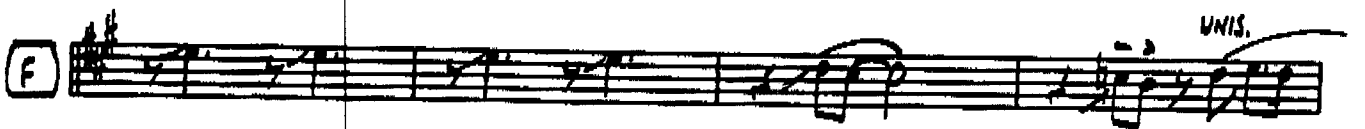

(F) 

D. S. & CODA

# Makin' Whoopee

1<sup>st</sup> Bb TENOR SAXOPHONE

Music by Walter Donaldson

Lyrics by Gus Kahn

arranged by Dave Wolpe

MODERATELY SLOW & BLUESY (♩ = 92)  
(♩ = 1<sup>st</sup>)

The musical score is written for 1st Bb Tenor Saxophone in G major (one sharp) and 4/4 time. It consists of several systems of music:

TENOR SAX 1

"MAKIN' WHOOPEE"

2

TO CODA

UNIS.

Soli

UNIS.

*mf*

*f*

*mf*

*fz*

CODA

D.S. al CODA

# Makin' Whoopee

SOLO B<sup>b</sup> TENOR  
SAXOPHONE (Substitute for Vocal)

Music by Walter Donaldson  
Lyrics by Gus Kahn  
arranged by Dave Wolpe

MODERATELY SLOW & BLUESY (♩ = 92)  
(♩.♩ = ♩)

(D) 

 TO CODA 

(E) 

(F)   D.S. al CODA

 CODA 

# Makin' Whoopee

2nd Bb TENOR SAXOPHONE

Music by Walter Donaldson

Lyrics by Gus Kahn

arranged by Dave Wolpe

MODERATELY SLOW & BLUESY ( $\text{♩} = 92$ )

( $\text{♩} = \text{♩}'$ )

2

To CODA

UNIS.

Soli

UNIS.

*mf*

*f*

*S*

D.S. al CODA

CODA

*mf*

*fz*

# Makin' Whoopee

E♭ BARITONE SAXOPHONE

Music by Walter Donaldson  
Lyrics by Gus Kahn  
arranged by Dave Wolpe

MODERATELY SLOW & BLUESY (♩ = 92)

BARI. SAX

" MAKIN' WHOOPEE "

TO CODA

CODA

# Makin' Whoopee

1<sup>st</sup> Bb TRUMPET

Music by Walter Donaldson  
Lyrics by Gus Kahn  
arranged by Dave Wolpe

MODERATELY SLOW & BLUESY (♩ = ♩<sup>♯</sup>)

(♩ = ♩<sup>♯</sup>)

TRPT. 1

- 2 -

"MAKIN' WHOOPEE"

To CODA

*f* (S) D.S. al Coda

Coda

To HARMON

# Makin' Whoopee

2<sup>nd</sup> B♭ TRUMPET

Music by Walter Donaldson  
Lyrics by Gus Kahn  
arranged by Dave Wolpe

MODERATELY SLOW & BLUESY (♩ = 92)  
(♩ = ♯♩)

TRPT. 2

- 2 -

"MAKIN' WHOOPEE"

TO CODA

*f* **D.S. al Coda**

Coda

TO HARMON

# Makin' Whoopee

3<sup>rd</sup> B♭ TRUMPET

Music by Walter Donaldson  
Lyrics by Gus Kahn  
arranged by Dave Wolpe

MODERATELY SLOW & BLUESY (♩ = 92)

**A** *f*

**B** *mp*

**C** *mf* HAND OVER BELL OPEN

**D** *f*

TRPT. 3

- 2 -

"MAKIN' WHOOPÉE"

TO CODA

Coda

TO HARMON

# Makin' Whoopee

4<sup>th</sup> Bb TRUMPET

Music by Walter Donaldson  
Lyrics by Gus Kahn  
arranged by Dave Wolpe

MODERATELY SLOW & BLUESY (♩ = 92)

(♩ = ♯♩)

TRPT. 4

- 2 -

"MAKIN' WHOOPÉE"

To CODA

*f* *S* D.S. al Coda

Coda

To HARMON

# Makin' Whoopee

## 1st TROMBONE

Music by Walter Donaldson  
 Lyrics by Gus Kahn  
 arranged by Dave Wolpe

MODERATELY SLOW & BLUESY (♩ = 92)  
 (♩ = ♩)

TROMB. 1

- 2 -

"MAKIN' WHOOPÉE"

To CODA

# Makin' Whoopee

Music by Walter Donaldson  
Lyrics by Gus Kahn  
arranged by Dave Wolpe

## 2nd TROMBONE

MODERATELY SLOW & BLUESY (♩ = ♩<sup>♯</sup>)  
(♩ = ♩<sup>♯</sup>)

TROMB. 2

- 2 -

"MAKIN' WHOOPÉE"

TO CODA

**(S)** D.S. al Coda

Coda

# Makin' Whoopee

3<sup>rd</sup> TROMBONE

Music by Walter Donaldson  
Lyrics by Gus Kahn  
arranged by Dave Wolpe

MODERATELY SLOW & BLUESY (♩ = 92)

(♩ = ♩♯)

TROMB. 3

- 2 -

"MAKIN' WHOOPEE"

To CODA

*(S)* D.S. al Coda

Coda

# Makin' Whoopee

## BASS TROMBONE

Music by Walter Donaldson  
Lyrics by Gus Kahn  
arranged by Dave Wolpe

MODERATELY SLOW & BLUESY (♩ = ♩<sup>♩</sup>)

(♩ = ♩<sup>♩</sup>)

Bs. TROMB.

- 2 -

"MAKIN' WHOOPÉE"

To CODA

2

*mf*

*f*

**E**

*fl*

**F**

**S** D.S. al Coda

Coda

**S**

**SOLO**

# Makin' Whoopee

GUITAR

Music by Walter Donaldson  
Lyrics by Gus Kahn  
arranged by Dave Wolpe

MODERATELY SLOW & BLUESY (♩ = 92)  
(♩ = ♩♩)

*f* C<sup>MA7</sup> E<sup>mi7(b5)</sup> A<sup>7</sup> D<sup>mi7</sup> D<sup>mi7</sup> D<sup>(MA7)</sup> D<sup>mi7</sup> G<sup>7</sup> D<sup>#mi7</sup> E<sup>mi7</sup> E<sup>b9</sup> A<sup>bMA7</sup> G<sup>+7</sup>

*f* C<sup>MA7</sup> A<sup>7(b9)</sup> A<sup>7</sup> D<sup>mi7</sup> D<sup>(MA7)</sup> D<sup>mi7</sup> G<sup>7</sup> C<sup>MA7</sup> C<sup>7</sup> F<sup>MA9</sup> B<sup>b13</sup>

**A** *mf*

C<sup>MA7</sup> B<sup>b7(b5)</sup> A<sup>7</sup> A<sup>b7</sup> G<sup>+7</sup> G<sup>7</sup> C A<sup>+7(b9)</sup> D<sup>9</sup> D<sup>9</sup> G<sup>+7(b9)</sup>

*f*

C<sup>MA7</sup> C<sup>#0</sup> D<sup>mi7</sup> G<sup>7</sup> C<sup>MA7</sup> C<sup>13</sup> C<sup>+7</sup> F<sup>MA9</sup> B<sup>b13</sup>

**B** *mf*

C<sup>MA7</sup> B<sup>b7(b5)</sup> A<sup>7</sup> A<sup>b7</sup> G<sup>+7</sup> G<sup>7</sup> C D<sup>mi7</sup> D<sup>#0</sup> C<sup>b(9)</sup>/<sub>E</sub> E<sup>mi7(b5)</sup>

*f*

E<sup>mi7(b5)</sup> A<sup>+7(b9)</sup> D<sup>mi7</sup> D<sup>(MA7)</sup> D<sup>mi7</sup> D<sup>mi6</sup> B<sup>b9</sup> G<sup>7(b9)</sup> C<sup>MA9</sup>

**C** *mf*

E<sup>mi7(b5)</sup> A<sup>7(b9)</sup> D<sup>mi7</sup> D<sup>mi6</sup> B<sup>b9</sup> A<sup>9</sup> A<sup>b+7</sup> G<sup>13</sup>

**D**  $CMA^7$   $E_{mi}^7(b5)$   $A^7$   $D_{mi}^7$   $D_{mi}^{(MA^7)}$   $D_{mi}^7$   $G^7$   $CMA^7$   $C^7$   $FMA^9$   $Bb^{13}$

*mf* *f*

$C^7$   $Bb^7(b5)$   $A^7$   $Ab^7$   $G^7$  **To CODA**  $C^6(9)$   $F^9$   $E_{mi}^7(b5)$

*mf* *f*

**E**  $E_{mi}^7(b5)$   $A^7(b9)$   $D_{mi}^7$   $D_{mi}^6$   $Bb^9$   $CMA^7$   $E_{mi}^7(b5)$

$E_{mi}^7(b5)$   $A^7(b9)$   $D_{mi}^6$   $A^7(b9)$   $D_{mi}^6$   $Bb^9$   $A^9$   $Ab^{+7}$   $G^{13}$

**F**  $C$   $C\#^o$   $D_{mi}^7$   $G^9$   $Db^{13}$   $C^{13}$   $Cb^{13}$   $Bb^{13}$

$E_{mi}^7$   $A^7$   $E_{bmi}^7$   $Ab^7$   $G^{+7}$   $E_{b9}$   $AbMA^7$   $G^{+7}$  **(S)** **D.S. al Coda**

*mf* *f*

**Coda**  $C$   $C^9$   $Gb^{(\#9)}$   $FMA^9$   $Bb^{13}$

$CMA^7$   $Bb^7(b5)$   $A^7$   $Ab^7$   $G^{+7}$   $C^{13}(\#9)$

*fz*

# Makin' Whoopee

PIANO

Music by Walter Donaldson  
 Lyrics by Gus Kahn  
 arranged by Dave Wolpe

MODERATELY SLOW & BLUESY (♩ = 92)

BR. A

VOCAL CUE

*f* CMA7 Emi7(b9)/A7 Dmi7 Dmi7(MA7) Dmi7 G7 Dmi7 Emi7 Eb9 AbMA7 G+7

*f* SXS.

A

(SOLO) *mf*

CMA7 A7(b9) A7 Dmi7 Dmi7(MA7) Dmi7 G7 CMA7 C7 FMA9 Bb13

SXS. b7 ♯ b7

CMA7 Bb7(b9) A7 Ab7 G+7 G7 C A+7(b9) D9 D9 G+7(b9)

SXS. ENS. *f*

B

CMA7 C#o Dmi7 G9 CMA7 C13 C+7 FMA9 Bb13

SXS. BR. ENS.

TO CODA

**E**

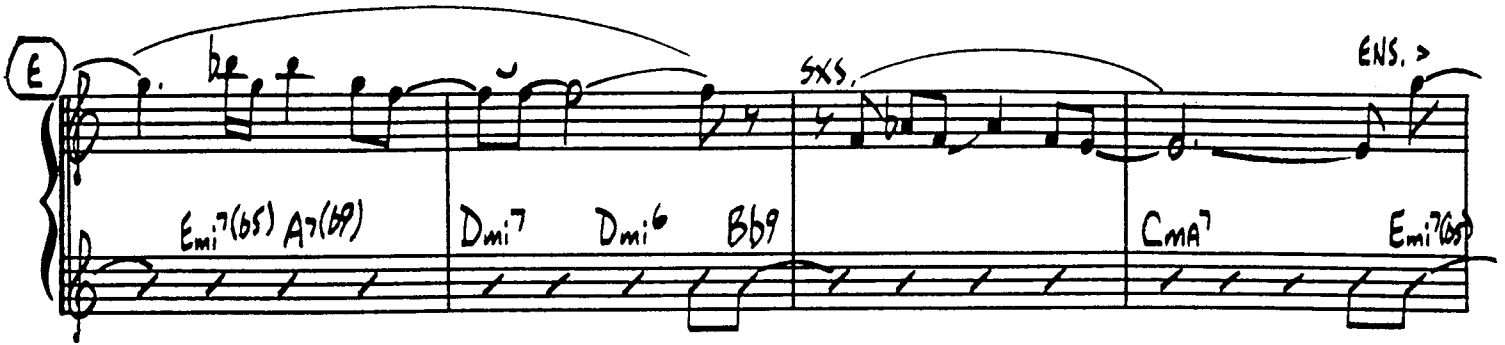

Emi7(b5) A7(b9) Dmi7 Dmi6 Bb9 Cma7 Emi7(b5)

SXS. ENS. >

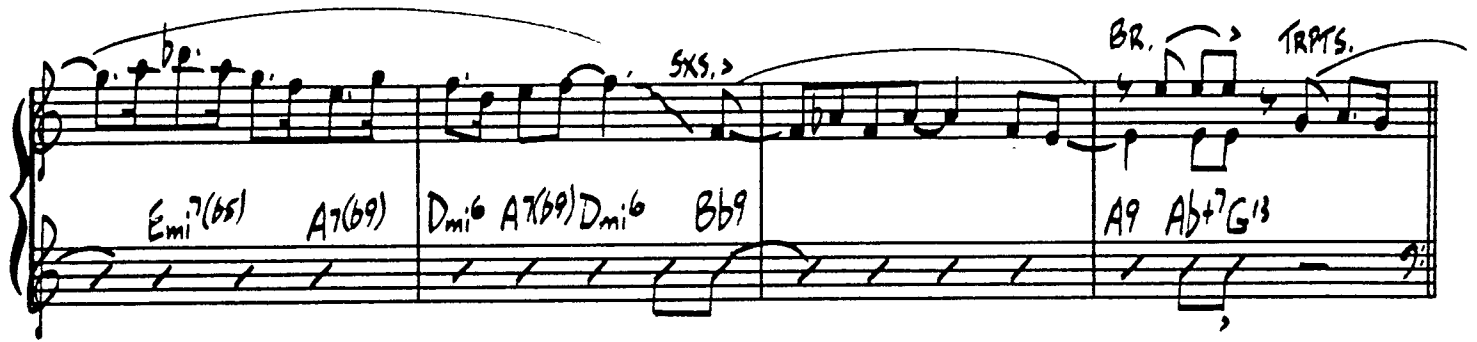

Emi7(b5) A7(b9) Dmi6 A7(b9) Dmi6 Bb9 A9 Ab+7 G13

SXS. BR. TRPTS.

**F**

C C#o Dmi7 G9 Db13 C13 Eb13 Bb13

SXS. mf

Emi7 A7 Ebmi7 Ab7 G+7 Eb7 Adma7 G+7

SOLO ENS. VOCAL

**S.O.S. al Coda**

**Coda**

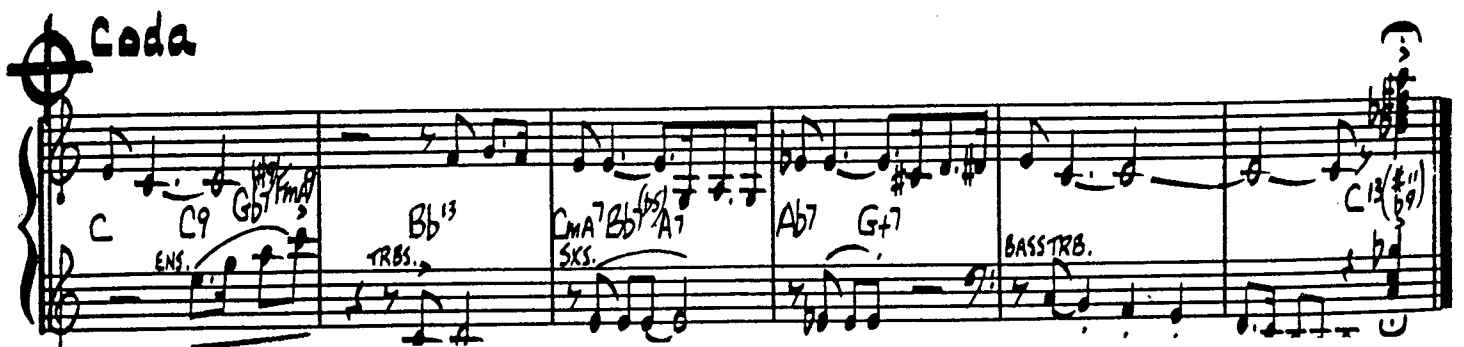

C C9 Gb7 Fma7 Bb13 Cma7 Bb(b5) A7 Ab7 G+7 C13(b9)

ENS. TRBS. SXS. BASS TRB.

# Makin' Whoopee

BASS

Music by Walter Donaldson  
Lyrics by Gus Kahn  
arranged by Dave Wolpe

MODERATELY SLOW & BLUESY (♩ = 92)

(♩ = ♯♩)

**D**

*mf* *f*

To CODA

*mf* *f*

**E**

*mf* *f*

*mf* *f*

**F**

*mf* *f*

**S** D.S. al Coda

*mf* *f*

**Coda**

*mf* *f*

*mf* *f*

# Makin' Whoopee

## DRUMS

Music by Walter Donaldson  
Lyrics by Gus Kahn  
arranged by Dave Wolpe

MODERATELY SLOW & BLUESY ( $\text{♩} = 92$ )

( $\text{♩} = \text{♩}^{\flat}$ )

UMS

"MAKIN' WHOOPEE"

TO CODA 

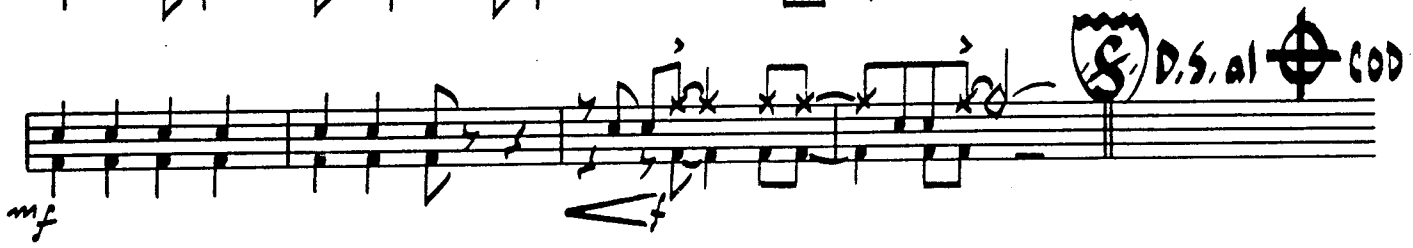

CODA 

